

**PARTIAL CAMPUS SITE PLAN**  
NOT TO SCALE

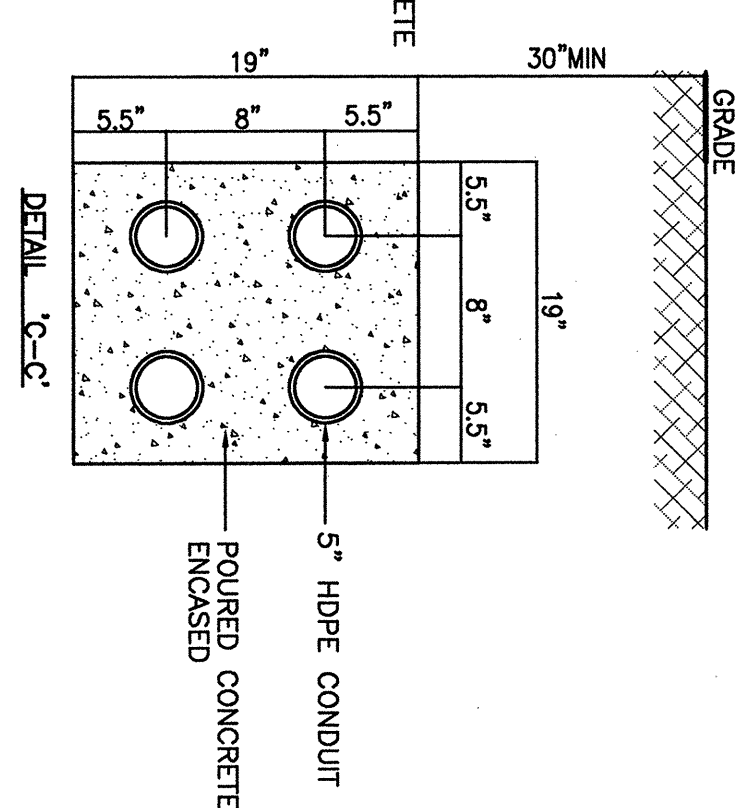
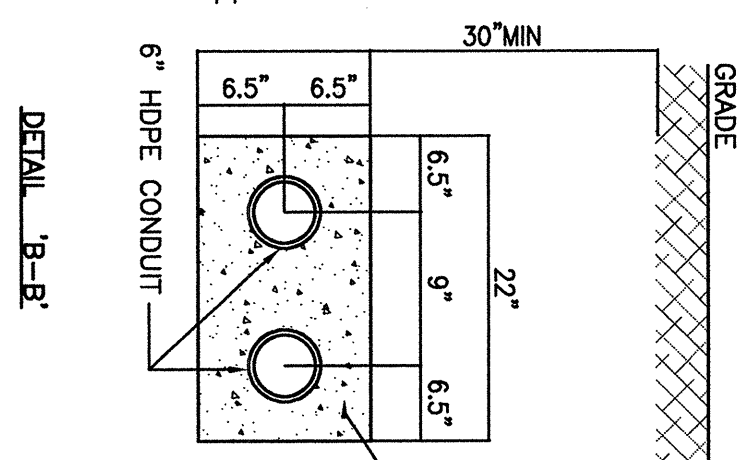
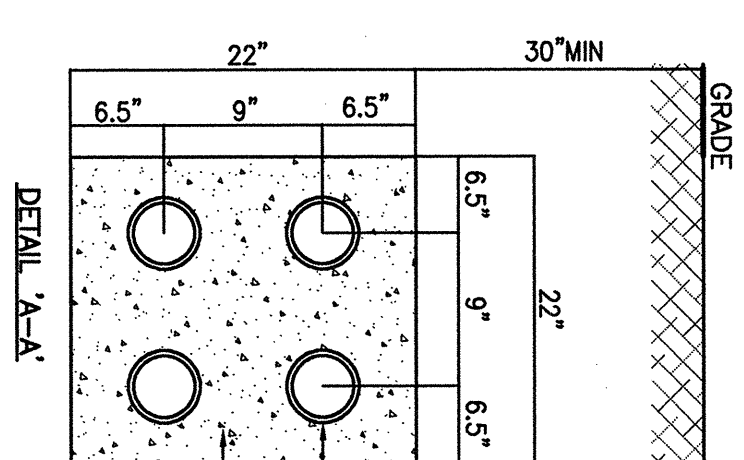

- SYMBOL LIST**
- E- NEW ELECTRIC SERVICE FEEDERS ROUTED BELOW GRADE
  - EM- NEW EMERGENCY FEEDERS ROUTED BELOW GRADE
  - E- EXISTING ELECTRICAL SERVICE FEEDERS TO REMAIN
  - TEL- NEW TELEPHONE/DATA SYSTEMS CABLES CONDUIT
  - TEL- ROUTED BELOW GRADE
  - TEL- EXISTING TELEPHONE/DATA
  - PULL BOX
  - NEW ELECTRICAL MANHOLE
  - ◇- NEW SITE LIGHTING BOLLARD
  - ◇- NEW POLE MOUNTED STREET LIGHT

- NOTES**
1. THE EXACT LOCATION AND ROUTING OF NEW ELECTRIC CONDUIT MUST TO BE COORDINATED WITH UNIVERSITY OF FLORIDA DEPT. OF FACILITIES.
  2. THE ADDITION OF NEW SWR CIRCUIT BREAKER # 3-10 AND USE # 3 MUST BE COORDINATED WITH UNIVERSITY OF FLORIDA DEPT. OF FACILITIES.
  3. THE NEW CIRCUIT BREAKER, 4-WAY SWR SELECTOR SWITCH, PAD WITH THE UNIVERSITY OF FLORIDA FACILITY REQUIREMENTS.

DATE: 10/19/01  
SCALE: N.T.S.  
DRAWN BY: MAJH

100% CONSTRUCTION DOCUMENTS

REVISION 1 12-19-01

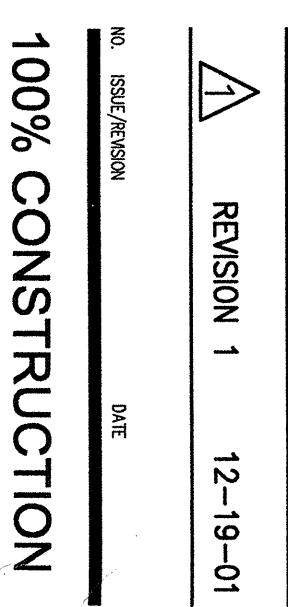

THIS DRAWING IS AN INSTRUMENT OF SERVICE AND SHALL REMAIN THE PROPERTY OF CROFTON COLLABORATIVE. REPRODUCTION, TRANSMISSION, OR OTHER DISSEMINATION OF THIS DRAWING WITHOUT THE WRITTEN PERMISSION OF CROFTON COLLABORATIVE IS STRICTLY PROHIBITED. © 2001 CROFTON COLLABORATIVE

**ARCHITECT**  
CROFTON COLLABORATIVE  
475 PINE AVENUE  
NEW YORK, NY 10017  
TEL: 212.683.1988  
FAX: 212.683.2799

**ENGINEER**  
GOLD EVANS ASSOCIATES  
5405 WEST CYPRESS STREET  
TAMPA, FL 33607  
TEL: 813.288.0729  
FAX: 813.288.0221

**GENERAL CONTRACTOR**  
WALKER HODGE  
201 EAST KENNEDY BOULEVARD  
NEW YORK, NY 10001-6992  
TEL: 212.947.9250  
FAX: 212.947.9250

**OWNER**  
UNIVERSITY OF FLORIDA  
201 EAST KENNEDY BOULEVARD  
GAINESVILLE, FL 32605  
TEL: 352.375.8899  
FAX: 352.375.0833

**DESIGNER**  
MCDANIELSON GROUP, INC.  
1843 NW 39 AVENUE  
GAINESVILLE, FL 32605  
TEL: 352.372.2898  
FAX: 352.372.8992

**ASSISTANT DESIGNER**  
SEEBACH  
ASSISTANT SUBMITTER STR. 118  
UNIVERSITY OF FLORIDA  
GAINESVILLE, FL 32605  
TEL: 352.393.2222  
FAX: 352.393.2222

**CONSTRUCTION MANAGER**  
BROWN & CALLEN, INC.  
3630 NW 43 STREET  
GAINESVILLE, FL 32605  
TEL: 352.375.8899  
FAX: 352.375.0833

**CONSTRUCTION MANAGER**  
CROFTON COLLABORATIVE ARCHITECTS  
475 PINE AVENUE  
NEW YORK, NY 10017  
TEL: 212.683.1988  
FAX: 212.683.2799

**CONSTRUCTION MANAGER**  
GOLD EVANS ASSOCIATES  
5405 WEST CYPRESS STREET  
TAMPA, FL 33607  
TEL: 813.288.0729  
FAX: 813.288.0221

**CONSTRUCTION MANAGER**  
LEH ASSOCIATES  
130 WEST 30TH STREET  
NEW YORK, NY 10001-6992  
TEL: 212.947.9250  
FAX: 212.947.9250

**CONSTRUCTION MANAGER**  
WALKER HODGE  
201 EAST KENNEDY BOULEVARD  
NEW YORK, NY 10001-6992  
TEL: 212.947.9250  
FAX: 212.947.9250

**CONSTRUCTION MANAGER**  
UNIVERSITY OF FLORIDA  
201 EAST KENNEDY BOULEVARD  
GAINESVILLE, FL 32605  
TEL: 352.375.8899  
FAX: 352.375.0833

**CONSTRUCTION MANAGER**  
MCDANIELSON GROUP, INC.  
1843 NW 39 AVENUE  
GAINESVILLE, FL 32605  
TEL: 352.372.2898  
FAX: 352.372.8992

**CONSTRUCTION MANAGER**  
SEEBACH  
ASSISTANT SUBMITTER STR. 118  
UNIVERSITY OF FLORIDA  
GAINESVILLE, FL 32605  
TEL: 352.393.2222  
FAX: 352.393.2222

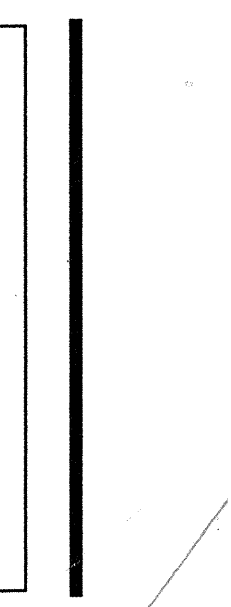

**M.E. RINKER, Sr. HALL**  
SCHOOL OF BUILDING CONSTRUCTION

UNIVERSITY OF FLORIDA-GAINESVILLE  
PROJECT NO. BR-191