

**M.E. RINKER, Sr. HALL**  
**SCHOOL OF BUILDING CONSTRUCTION**  
 UNIVERSITY OF FLORIDA-GAINESVILLE  
 PROJECT NO. BR-191

ARCHITECTS  
**CROXTON COLLABORATIVE/**  
**GOULD EVANS ASSOCIATES**  
 CROXTON COLLABORATIVE ARCHITECTS  
 475 FIFTH AVENUE  
 NEW YORK, NY 10017  
 TEL. 212.683.1998  
 FAX 212.683.2799  
 GOULD EVANS ASSOCIATES  
 5405 WEST CYPRESS STREET  
 TAMPA, FL 33607  
 TEL. 813.288.0729  
 FAX 813.288.0231  
 MECHANICAL ENGINEERS  
**LEHR ASSOCIATES**  
 130 WEST 30TH STREET  
 NEW YORK, NY 10001-4092  
 TEL. 212.947.8050  
 FAX 212.967.2059  
 STRUCTURAL ENGINEERS  
**WALTER P. MOORE**  
 201 EAST KENNEDY BOULEVARD  
 TAMPA, FL 33602  
 TEL. 813.221.2424  
 FAX 813.221.2289  
 CIVIL ENGINEERS  
**BROWN & CULLEN, INC.**  
 3530 NW 43 STREET  
 GAINESVILLE, FL 32605  
 TEL. 352.375.8999  
 FAX 352.375.0833  
 LANDSCAPE ENGINEERS  
**McCLAIN DESIGN GROUP, INC.**  
 1843 NW 39 DRIVE  
 GAINESVILLE, FL 32605  
 TEL. 352.372.2808  
 FAX 352.372.6822  
 CONSULTANT  
**SEEGY-BISCH**  
 AUSSERE SULZBACHER STR. 118  
 NURNBERG, GERMANY  
 TEL. 0911/59 90 99  
 FAX 0911/59 98 05

THIS DRAWING, AS AN INSTRUMENT OF SERVICE, IS AND SHALL REMAIN PROPERTY OF CROXTON COLLABORATIVE ARCHITECTS. THIS DRAWING SHALL NOT BE REPRODUCED, PUBLISHED, USED ON OTHER PROJECTS, USED FOR ADDITIONS, OR USED IN COMPLETION OF THIS PROJECT BY OTHERS EXCEPT BY AGREEMENT IN WRITING. © 2001 CROXTON COLLABORATIVE ARCHITECTS/GOULD EVANS ASSOCIATES.

NO. / ISSUE / REVISION DATE

**100% CONSTRUCTION DOCUMENTS**

DRAWING NAME  
**BUILDING ELEVATIONS**

DATE 11/21/01  
 SCALE 1/8"=1'-0"  
 DRAWN BY/CHECKED BY **A202**  
 DLH

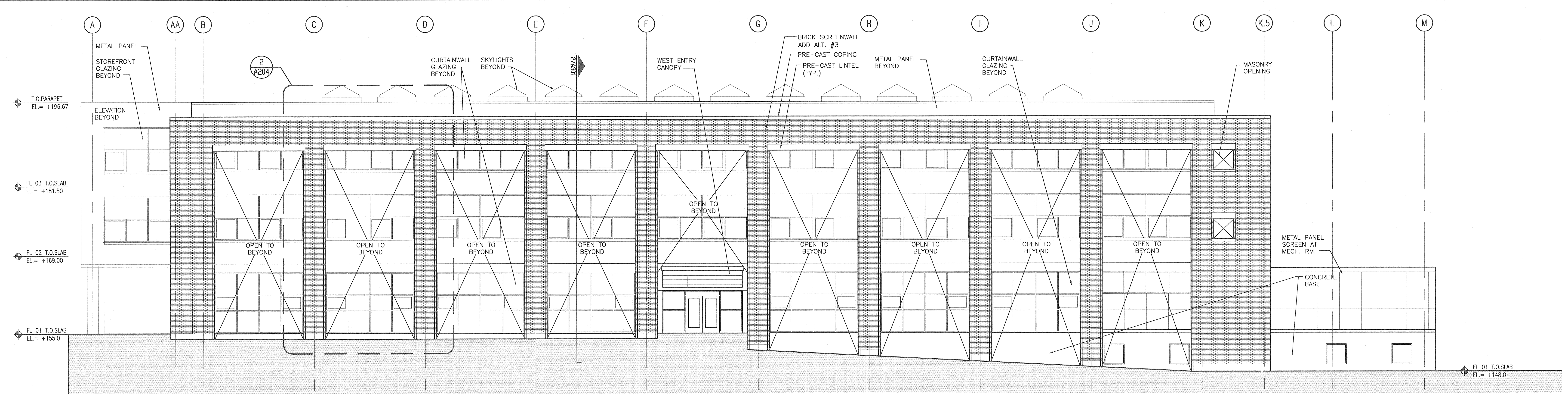

**4 WEST ELEVATION (W/BRICK SCREENWALL)**  
 1/8" = 1'-0"

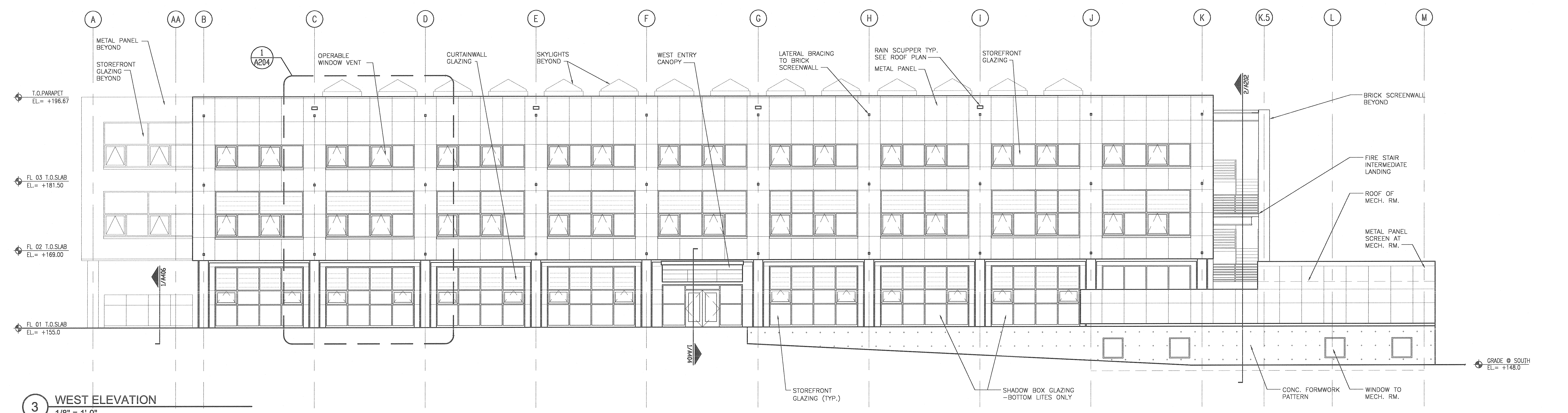

**3 WEST ELEVATION**  
 1/8" = 1'-0"

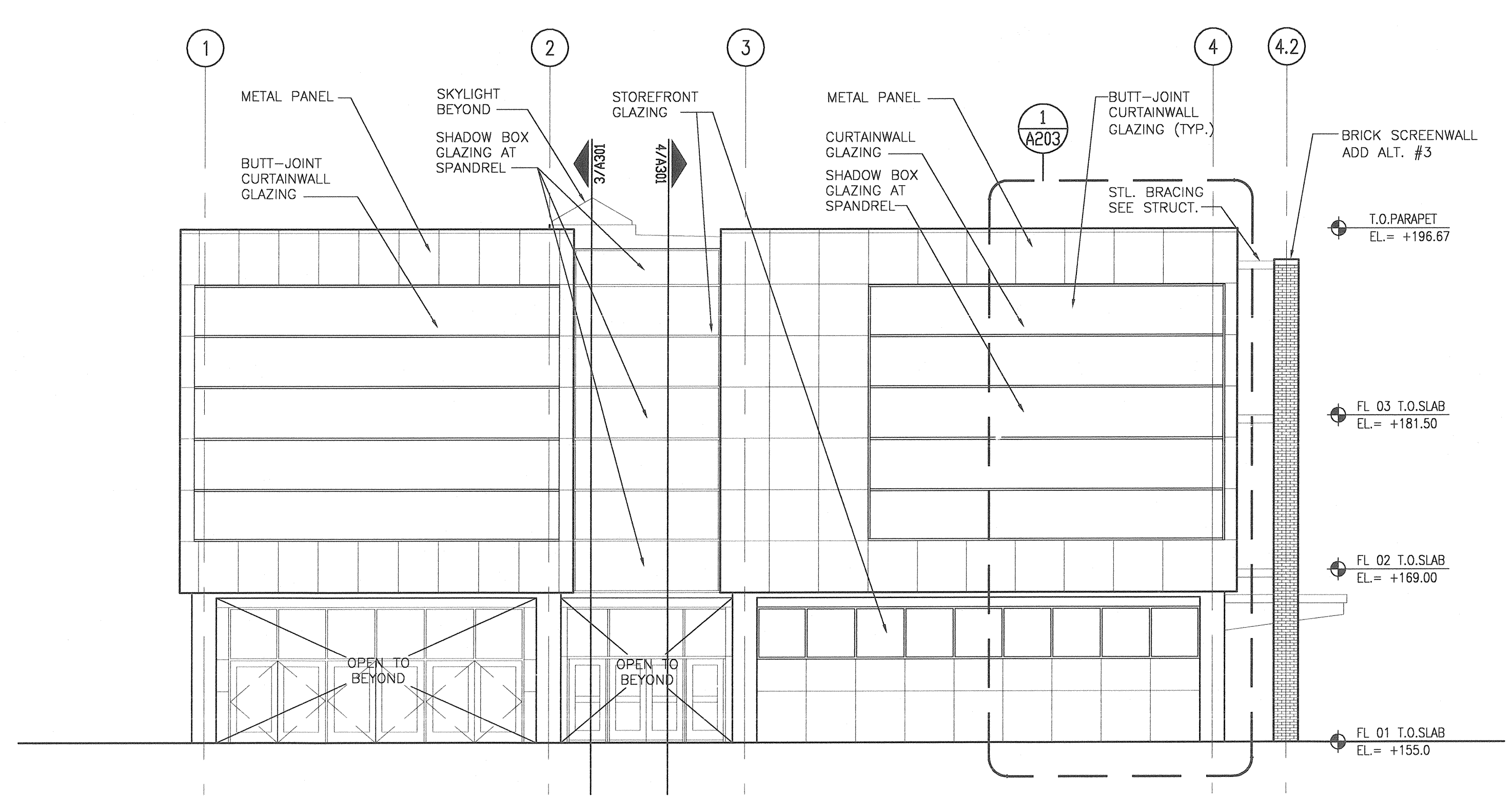

**2 NORTH ELEVATION**  
 1/8" = 1'-0"

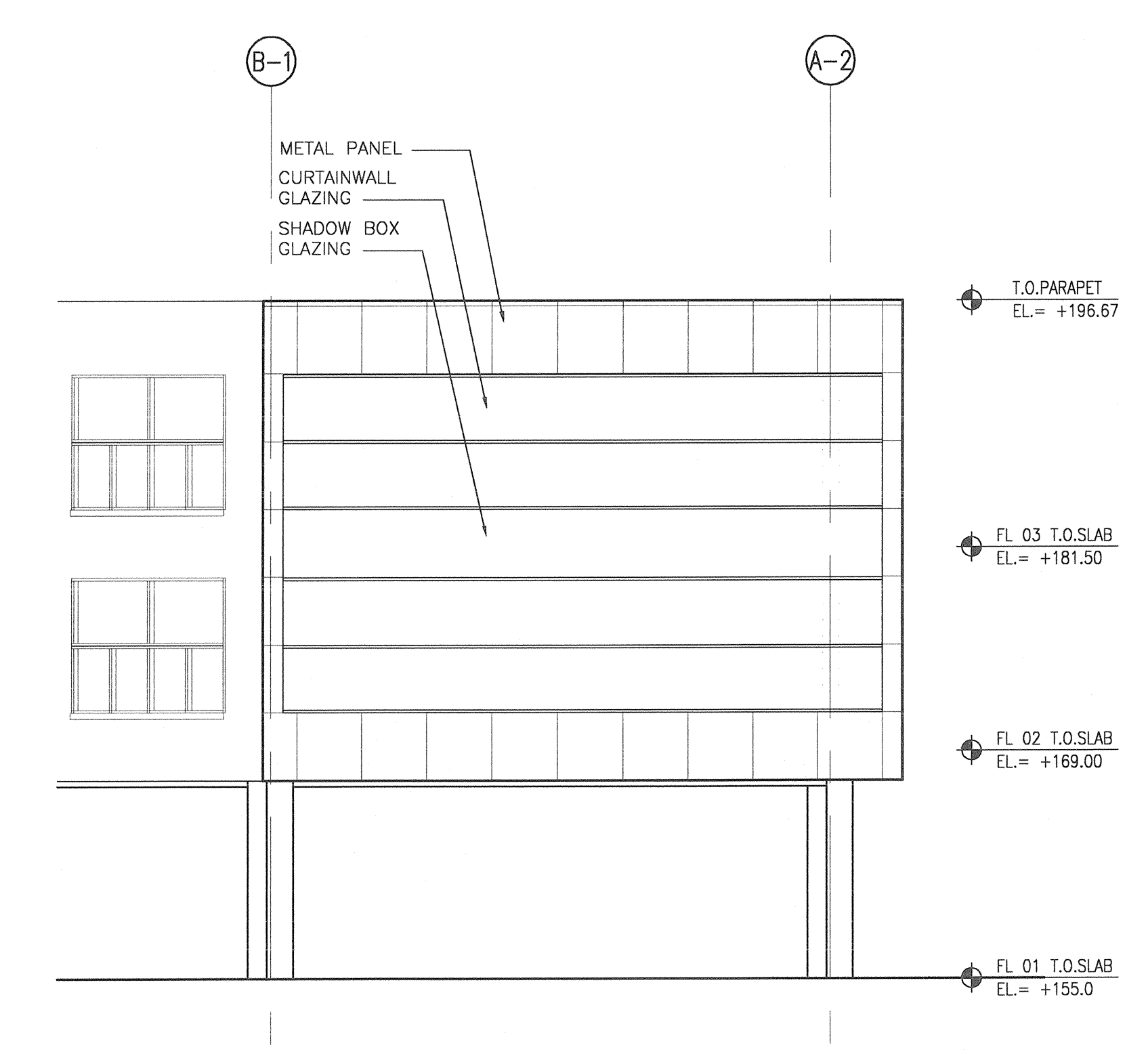

**1 DEVELOPED NORTH ELEVATION**  
 1/8" = 1'-0"