

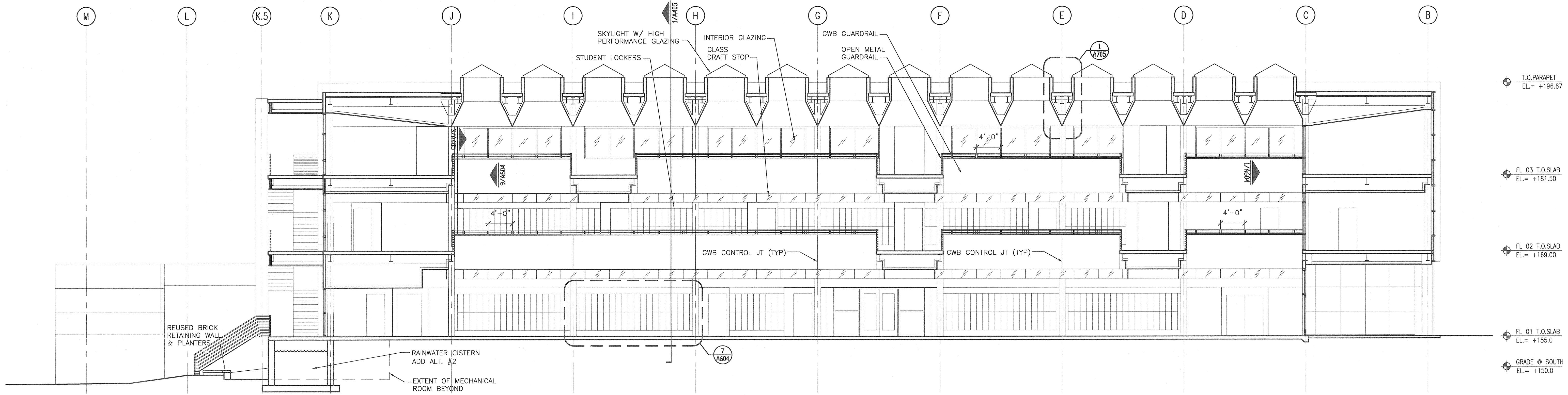

**M.E. RINKER, Sr. HALL**  
SCHOOL OF BUILDING CONSTRUCTION

UNIVERSITY OF FLORIDA-GAINESVILLE  
PROJECT NO. BR-191



**4 BUILDING SECTION**  
1/8" = 1'-0"

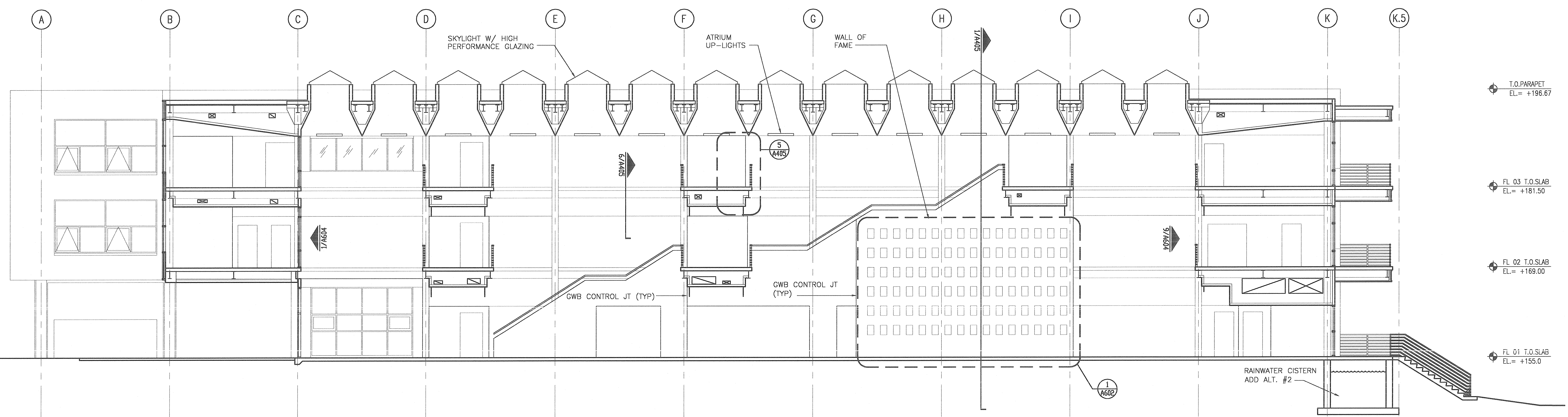

**3 BUILDING SECTION**  
1/8" = 1'-0"

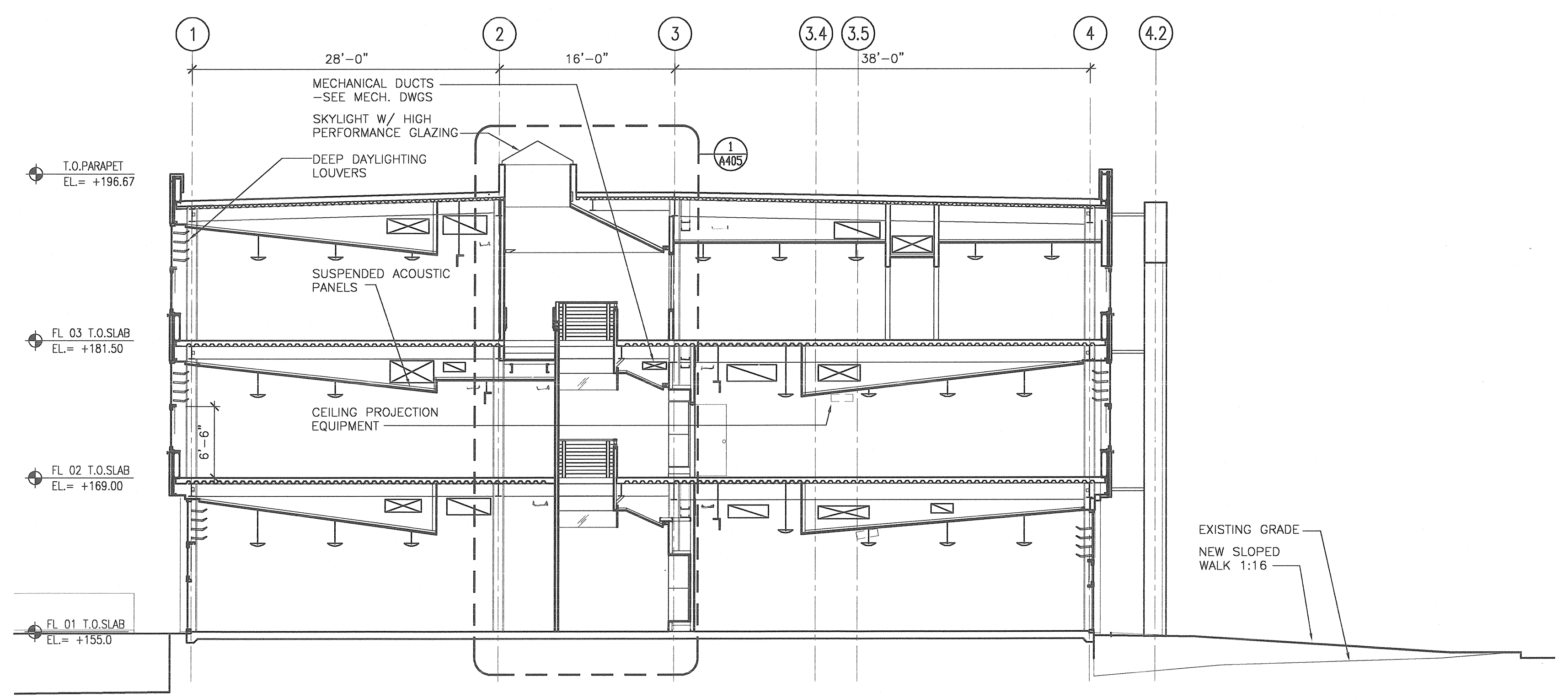

**2 BUILDING SECTION**  
1/8" = 1'-0"

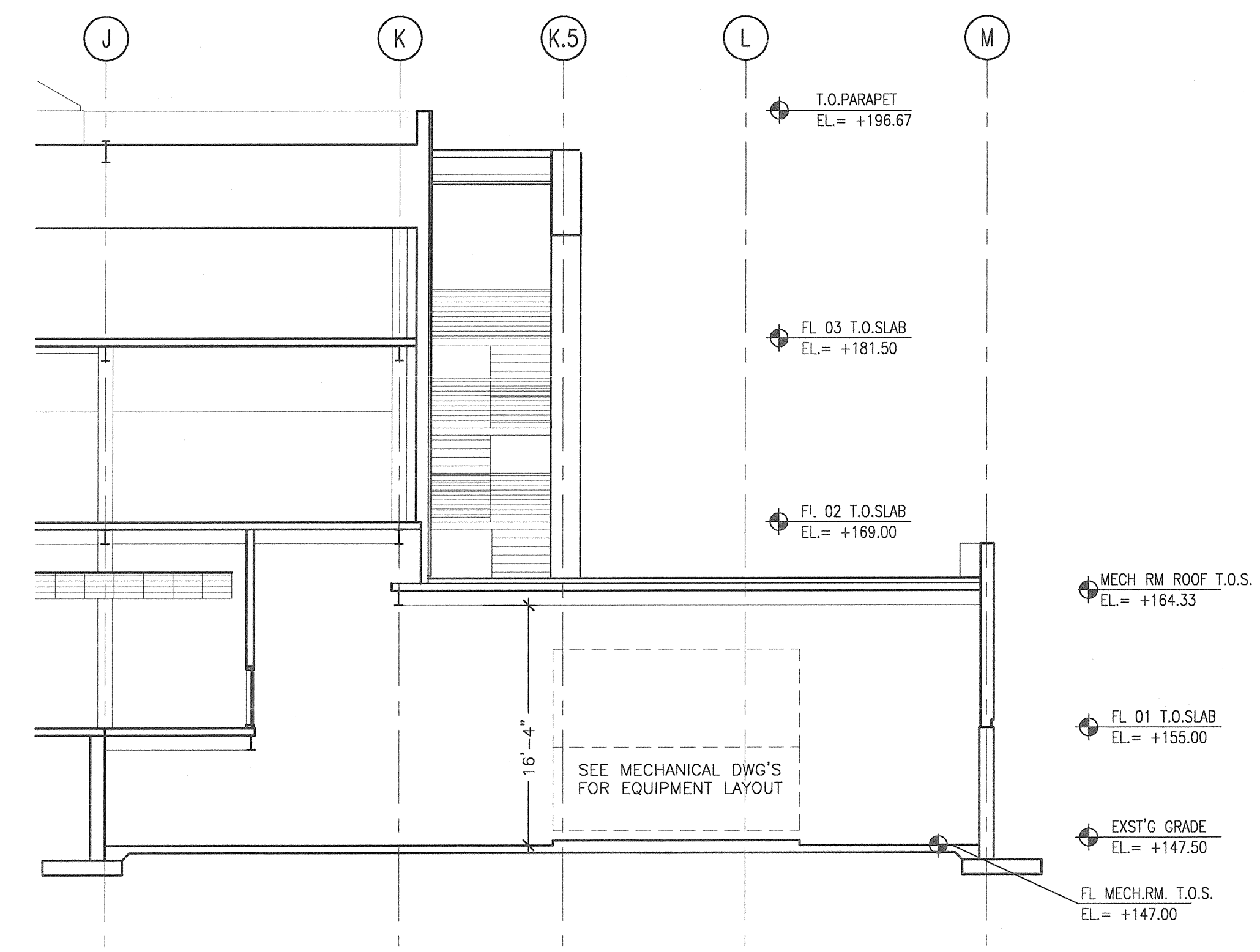

**1 PARTIAL MECH. RM. SECTION**  
1/8" = 1'-0"

ARCHITECTS  
**CROXTON COLLABORATIVE/  
GOULD EVANS ASSOCIATES**  
CROXTON COLLABORATIVE ARCHITECTS  
475 FIFTH AVENUE  
NEW YORK, NY 10017  
TEL 212.683.1998  
FAX 212.683.2799  
GOULD EVANS ASSOCIATES  
5405 WEST CYPRESS STREET  
TAMPA, FL 33607  
TEL 813.288.0729  
FAX 813.288.0231  
MECHANICAL ENGINEERS  
**LEHR ASSOCIATES**  
130 WEST 30TH STREET  
NEW YORK, NY 10001-4092  
TEL 212.947.8050  
FAX 212.967.2059  
STRUCTURAL ENGINEERS  
**WALTER P. MOORE**  
201 EAST KENNEDY BOULEVARD  
TAMPA, FL 33602  
TEL 813.221.2424  
FAX 813.221.2289  
CIVIL ENGINEERS  
**BROWN & CULLEN, INC.**  
3530 NW 43 STREET  
GAINESVILLE, FL 32605  
TEL 352.375.8999  
FAX 352.375.0833  
LANDSCAPE ENGINEERS  
**McCLAIN DESIGN GROUP, INC.**  
1843 NW 39 DRIVE  
GAINESVILLE, FL 32605  
TEL 352.372.2808  
FAX 352.372.6622  
CONSULTANT  
**SEEGY-BISCH**  
AUSSERE SULZBACHER STR. 118  
NURNBERG, GERMANY  
TEL 0911/59 96 99  
FAX 0911/59 98 05

THIS DRAWING, AS AN INSTRUMENT OF SERVICE, IS AND SHALL REMAIN THE PROPERTY OF CROXTON COLLABORATIVE ARCHITECTS. THIS DRAWING SHALL NOT BE REPRODUCED, PUBLISHED, USED ON OTHER PROJECTS, USED FOR ADDITIONS, OR USED IN COMPLETION OF THIS PROJECT BY OTHERS EXCEPT BY AGREEMENT IN WRITING. © 2011 CROXTON COLLABORATIVE ARCHITECTS/GOULD EVANS ASSOCIATES.

**100% CONSTRUCTION DOCUMENTS**

DRAWING NAME  
**BUILDING SECTIONS**  
DATE  
DRAWING NUMBER  
11/21/01  
SCALE  
1/8" = 1'-0"  
DRAWN BY/CHECKED BY  
DLH  
**A301**